Global Energy Policy Research | GEPR

GEPR?? ????http://agorajp.com/??? ???

????????????????????????????? — ???????????????????????????????

GEPR??? · Monday, March 19th, 2012

????????????????????????

??? ?1?????????40?70???2??

???1??????????????????????????????137??????????

???????????????????????????????137??????

1986 年 9 月 19 日にＳＧＡＢ社による飛行測定を基盤にして作成された分布図。
汚染度が局所的に大きく異なる理由は、主に放射性物質を含んだ雲が
通過した時に降った雨量の差による。

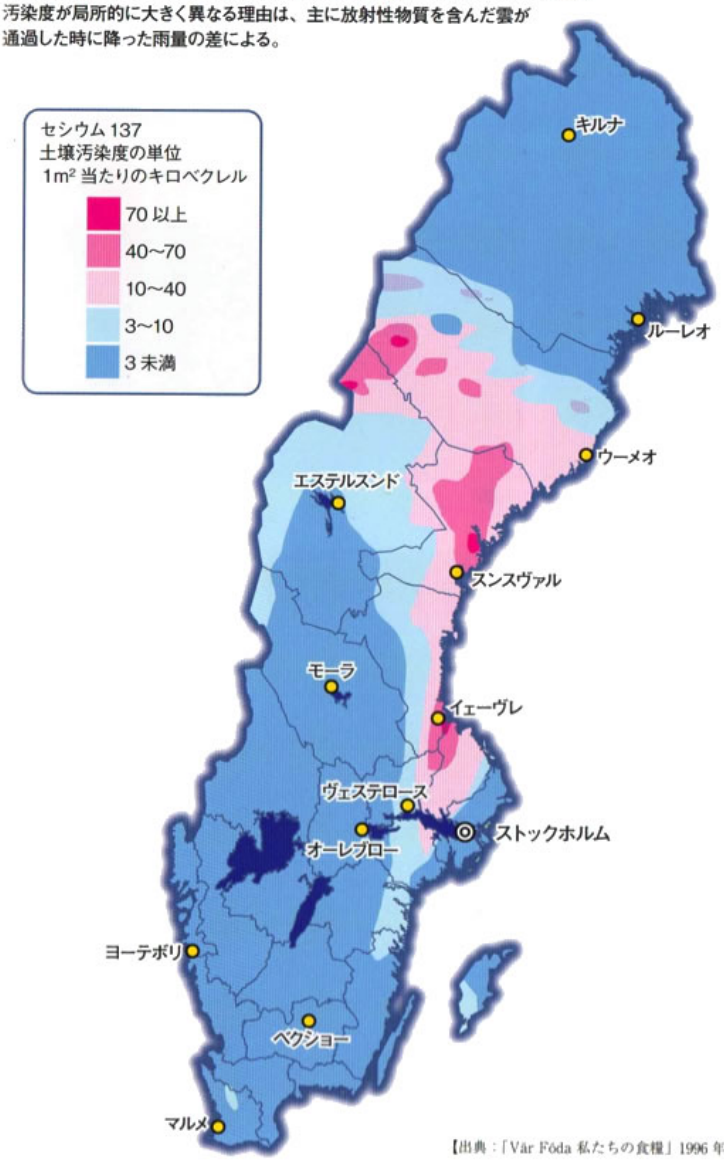

【出典：「Vår Föda 私たちの食糧」1996 年 3 月発行】

??????????????????????????????????

???2??????????????????????????137?????????

????137?????????????23?6?14?????????????

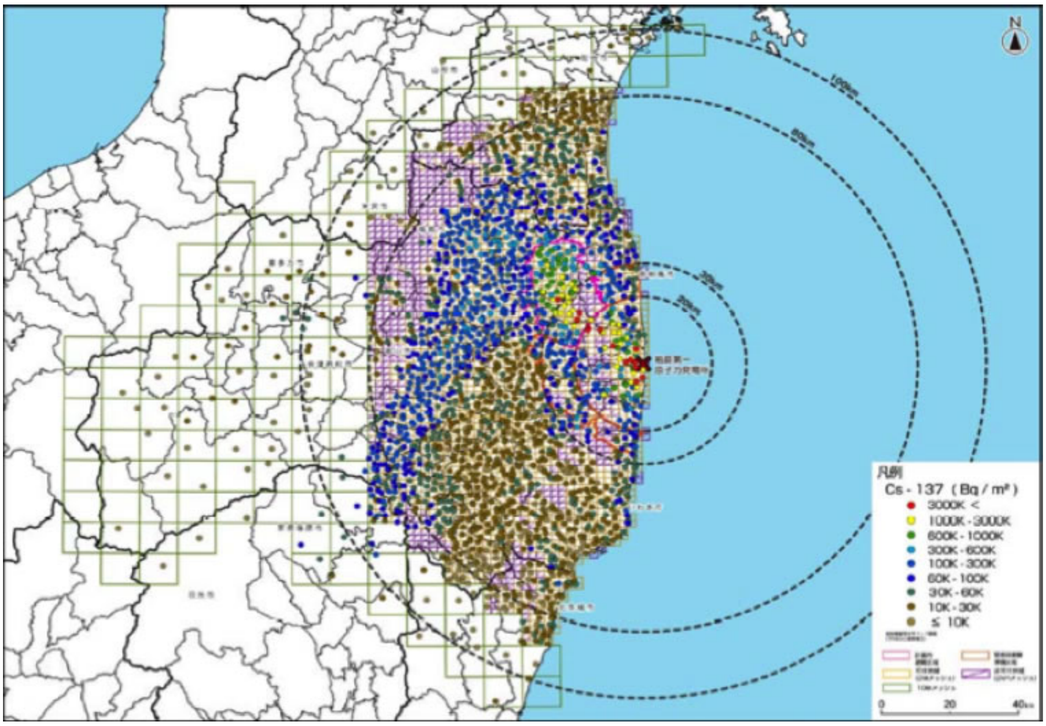

?????????

??????????????1???
???????????

???1997???2000????????????????????????????????????
???????????????2???
??????????

????????1????????

????4?????172?????????????????

?1???

??
??????????????????????????????

???

??
???

??

??

?2? ???????????????????????????2000??

?????2000???
??
?????????

??????????2000???

????????2??????????????????????

? 3 ?
??
??

??

??

?4???

????????1????????mSv????????????????????????????86??1???5????????mSv??????????????????
??????137???????300???????????BQ/KG?????????????????????????????1500BQ/KG???????????
??????????????????????????????????????

???????????????????86??????????????????0?1?0?2mSv????????????????????????????????????
??

??1mSv??20mSv????????????????????????4????
? ? 5 0 0 B Q / K G
????????100BQ/KG???0?1mSv????????????
??????8????

?????????????????????????????
?????????????????????????
????????????????????????????
??????????????????????
??????????????????????????????
??
??
????????????????????????????

?????????????????????????

??
?????????????????

?????????2000??100mSv?????????????
???

??
?????????????

??
???1????????????????????????????

??
?????????????????11??

?????????????????????????????

???
??

???
?????

This entry was posted on Monday, March 19th, 2012 at 1:00 pm and is filed under ???, ??????????
You can follow any responses to this entry through the Comments (RSS) feed. Responses are currently closed, but you can trackback from your own site.