Global Energy Policy Research | GEPR

GEPR????????????

??????????????[?3?]?

??

??????????????????????????1?[?4??5?]?

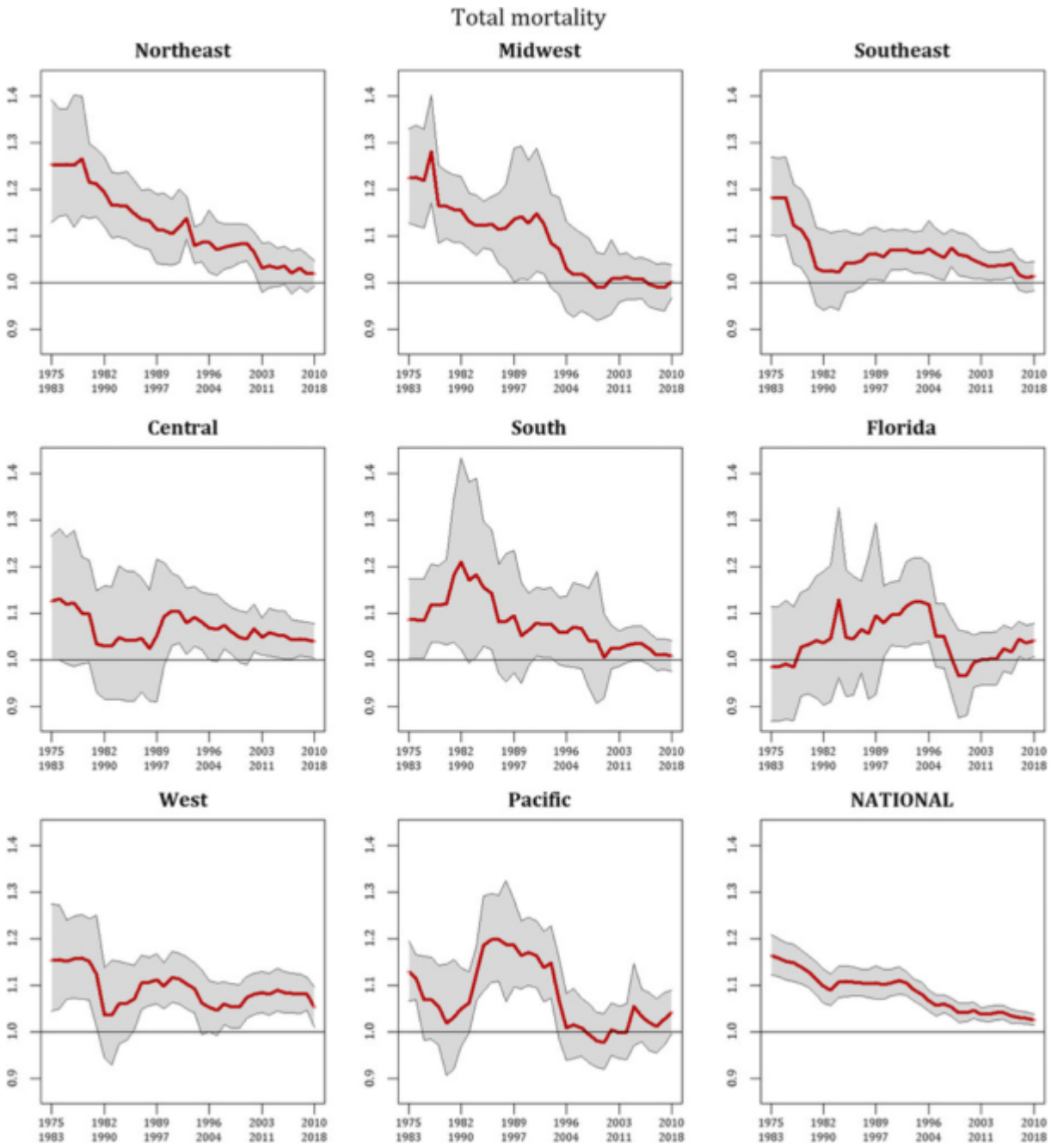

?1?????????????????????????????????????
???Sheridan et al. 2021; Pielke Jr. 2023 ????

?1??????????????????????????????1.0??????????????????????????1.3????????????????????3?????
???????????1970??????????????????????????2010????????????????????????????????????

????Sheridan et al. 2021 ??1975?2018????107??????????????10??????????????????????[?6?]?

??Barreca et al. 2016

??20????????????????????????????80°F???27?????????????75???????????????1960????????????

??[?7?]?

??100????1.38??????????????2025???1898????

????????????????????????????[?8?]?

?????????2023?????1951?2020?????????????????1?????????????????????????5??1??10??1?????
??1950????1980??????

?????????????V?????????????????????????????????[?9?]?

?????????????????????????????????Sera et al. 2020 ?????????????????311????????????????????????????

????????????????????????3.57???1.10??20?
??

???[?10?]?

?????????????????????Vicedo-Cabrera et al. 2018 ??1985?2012??10??305??

??[?11?]?

??
??

??

??

??2025?3???????????????

?????100?????284.3??????????1????2.8?????????????????[?12?]?

??

??1970????????????????????????????
??

??

?????????

?1???????6??5??9????????????????2024?10?29??
https://www.fdma.go.jp/disaster/heatstroke/items/r6/heatstroke_nenpou_r6.pdf
?2??????????5?????????????????????????19????6????
?3?Fujibe, F. and Matsumoto, J. (2021). “Estimation of Excess Deaths during Hot Summers in Japan.” SOLA, 17, 220–223. DOI: 10.2151/sola.2021-038.
?4?Roger Pielke Jr. (2023). “Public Health and Climate Change.” The Honest Broker, April 24, 2023.
?5?Roger Pielke Jr. “Europe’s Deadly Aversion to Air Conditioning.” The Honest Broker.
?6?Sheridan, S. C., Dixon, P. G., Kalkstein, A. J., & Allen, M. J. (2021). “Recent Trends in Heat-Related Mortality in

the United States: An Update Through 2018.” Weather, Climate, and Society, 13(1), 95–106. DOI: 10.1175/WCAS-D-20-0083.1.

??7?Barreca, A., Clay, K., Deschênes, O., Greenstone, M., & Shapiro, J. S. (2016). “Adapting to Climate Change: The Remarkable Decline in the U.S. Temperature-Mortality Relationship over the Twentieth Century.” Journal of Political Economy, 124(1), 105–159. DOI: 10.1086/684582.

?8???????????????

?9?Fujibe, F. and Matsumoto, J. (2023). “Long-Term Change in Heat-Related Excess Mortality in Japan.” Geographical Review of Japan Series B, 96(2), 41–49. DOI: 10.4157/geogrevjapanb.96.41.

?10?Sera, F., Hashizume, M., Honda, Y., et al. (2020). “Air Conditioning and Heat-related Mortality: A Multi-country Longitudinal Study.” Epidemiology, 31(6), 779–787. DOI: 10.1097/EDE.0000000000001241.

?11?Vicedo-Cabrera, A. M., Sera, F., Guo, Y., et al. (2018). “A Multi-country Analysis on Potential Adaptive Mechanisms to Cold and Heat in a Changing Climate.” Environment International, 111, 239–246. DOI: 10.1016/j.envint.2017.11.006.

?12????????????????????????7?2025??3????????????

?



??????????????????????

This entry was posted on Sunday, June 28th, 2026 at 6:50 am and is filed under ???, ?????
You can follow any responses to this entry through the Comments (RSS) feed. Both comments and pings are currently closed.